



14-15 February

# PERIO PRAGUE 2025

PERIODONTAL COURSE FOR DENTISTS  
AND DENTAL HYGIENISTS



Local Organizer DIS. SANDRA SMĚLÁ



# PROF GIULIO RASPERINI

## UNDERSTANDING THE DISEASE IS A KEY OF SUCCESS IN ITS TREATMENT

How to **eliminate periodontal pockets without recessions**

How to achieve a **tooth stability**

What do we need to know about **occlusal factors** in periodontology

Do we really need to think about the bone around teeth

What do we know about **interdental attachment**

How to work with the **new classification** of periodontal disease

When should we use **antibiotics**

Minimally invasive **instruments and approaches**, why do we need them

**When is the right time and need for surgery**

Why understanding the **phenotype** is the key for **minimally invasive treatment**

Motivation, supportive therapy

How to achieve **long-term results**

How to treat periodontal disease **without relapse**

**Non - surgical periodontal treatment** is much more complicated than just Scaling and Root Planning

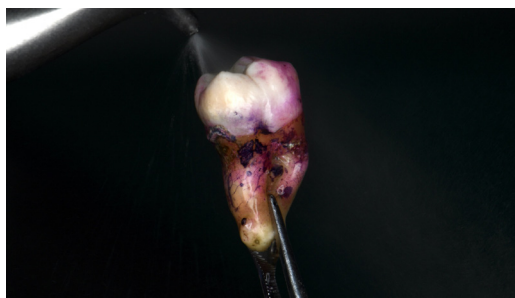



## PERIO FOUNDATION

- 09.00-11.00** Classification of Periodontal Disease -  
Diagnostic Data - Perio- charting - Radiologic examination
- 11.00-11.30** Coffee break
- 11.30-13.00** Personalized Medicine The 5P Concept Phenotype as a,  
main factor in treatment planning
- 13.00-14.00** Lunch
- 14.00-15.30** Non-surgical periodontal therapy. How to prepare  
a patient for the surgical phase: timing maintenance
- 15.30-16.00** Coffee break
- 16.00 - 17.30** Exercises on the new classification of Periodontal Disease





# DAY 2

## ADVANCED SURGICAL PROCEDURE

**09.00 - 11.00**

Soft Tissue Management Phenotype and Decision making in Mucogingival Surgery

**11:00-11:30**

Coffe break

**11:30-13:30**

Surgical Techniques CAF (CORONALLY ADVANCED FLAP ) for single and multiple recession - TUNNELING - TCAF ( Tunneled Coronally Advanced Flap) a new surgical approach

**13:30-15:00**

Lunch

**16:00-18:00**

The evolution of regenerative surgical techniques  
Papilla Preservation Flap  
Modified Papilla Preservation Flap MPPF  
Simplified Papilla Preservation Flap SPPF  
Surgical Techniques for EMD  
Single Flap Approach SFA  
Entire Papilla Preservation Technique  
Soft Tissue Wall Technique

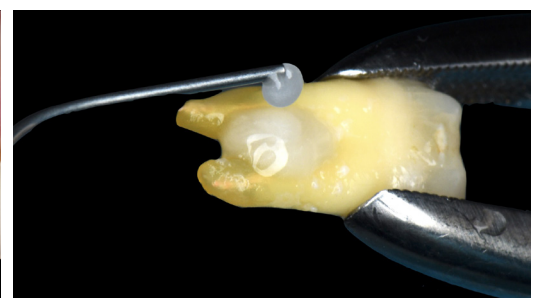
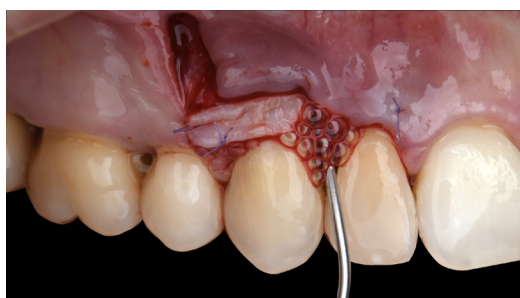



# REGISTRATION

**1 DAY** € 450,00 - 11400 CZK

**2 DAYS** € 800,00 - 20300 CZK

## Registration Contact

[www.dento.cz/iperio/](http://www.dento.cz/iperio/)

[iperio@dhdento.cz](mailto:iperio@dhdento.cz)

Sandra Smela +420 776 745 091

## Location

Aquapalace Hotel

Prague

Pražská 137

Cestlice

(Praha-vychod)

For more information  
about scientific programs

[www.iperio.org](http://www.iperio.org)

# PERIO PRAGUE 2025

